Doane University Fall Festival of Winds

Prepared Etude for the Honor Band Audition

For

Bb Trumpet
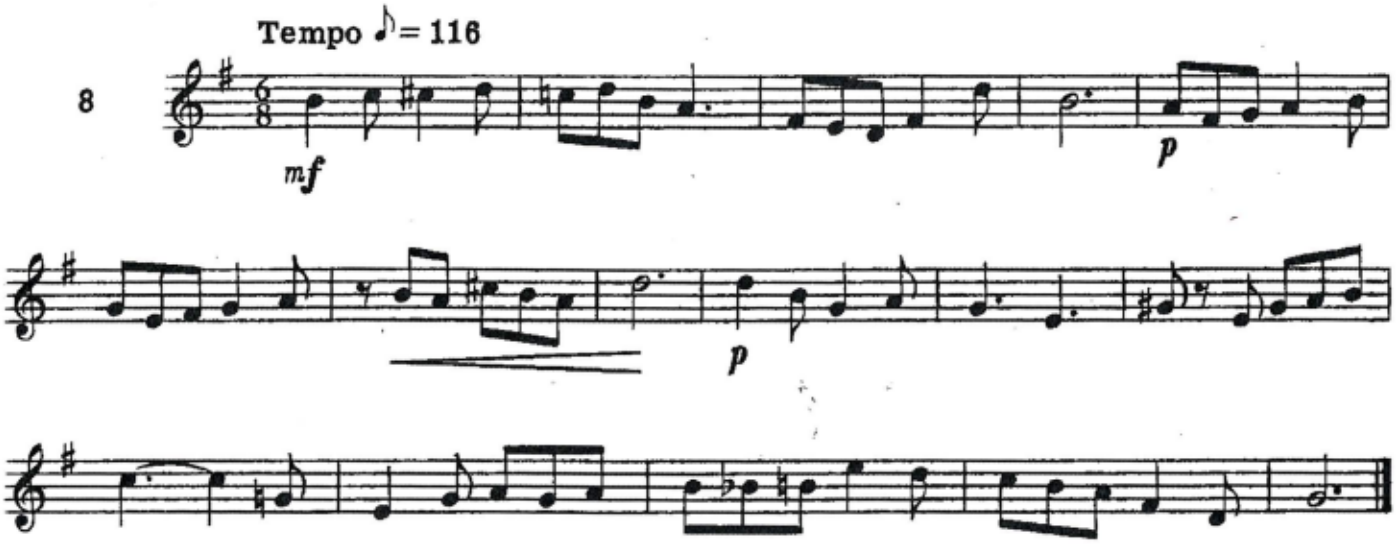
(This etude will be recorded along with the chromatic scale)